

## Do join in!

We will meet in homes within small groups and there will be plenty of opportunities to talk, ask questions and discuss. There is no problem if you cannot attend all sessions.

*13<sup>th</sup> Feb. Ash Wednesday*

### Programme

**Week 1: Prayer, Exploring Scripture**  
(wb 18<sup>th</sup> Feb)

**Week 2: Serving & Giving**

**Week 3: Travelling Together**

**Week 4: Christian Witness**

**Week 5: Looking Back, Going Forward**  
(wb 18<sup>th</sup> Mar)

Each of these topics will also be addressed in the Sunday Sermon and the sermon placed on the website. The Course will in part be resourced by Bishop Stephen Cottrell & Steven Croft's recent book,

*'How to Live – A Guide for the Christian Journey'*

*24<sup>th</sup> March: Palm Sunday*

*29<sup>th</sup> March: Good Friday*

*31<sup>st</sup> March: Easter Day*



Please cut off and retain the left hand part



## LENT COURSE 2013

### a) I WOULD LIKE TO ATTEND THE LENT COURSE

NAME.....

TEL..... EMAIL.....

My preferred days are M / Tu / W / Th / F

My preferred time of day is morning (10.15-11.45) / evening (8-9.30)  
*(please circle)*

There will be one morning group where young children can accompany their parent/s. Please tick if you would be interested ( )

### b) I WOULD LIKE TO OFFER HELP

*(Please tick as appropriate)*

( ) Support a Group Leader

( ) Offer my home for a group meeting

( ) Babysitting (I have / do not have a current CRB)

( ) Transport

**PLEASE RETURN TO KATHY WINROW**

**by 3<sup>rd</sup> February 2013**

either via Pigeon hole or to  
nurture@st-george-newbury.org

## St. George's Church Wash Common

# Being God's House



St George's has been on quite a journey over the last three years with a lot of time and energy spent on the church building, fixing problems and making it warm, welcoming and fit for purpose. In April we will launch the Final Phase of our project but before that we're going to spend a bit of time looking at ourselves rather than the bricks and mortar.

The Bible talks about both the church as community and individuals being church or the dwelling place for God. If we yearn for a deeper relationship with God, if we wish to live open and welcoming lives to God within us individually and corporately, there are both practical and spiritual steps that we can take. This year's Lent Course is our personal, spiritual building project.

### Take a dip into the Lent Course

- share your ideas
- learn new things
- get to know other people

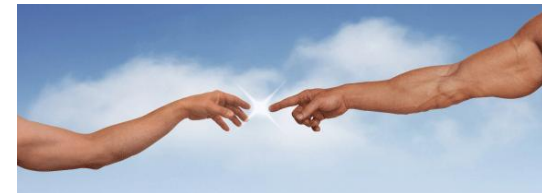

Between 18<sup>th</sup> Feb – 22<sup>nd</sup> March



At St George's we are called by God and committed to:

- be the place where our life and faith are nurtured
- be an active part of Wash Common life
- receive and share God's love throughout the Parish
- offer opportunities for worship that are open and accessible to all

St George's  
Vision Statement